

# **SCENARIO G: EVACUATIONS**

## **SCENARIO OBJECTIVES**

*The students will be able to:*

- SG.1 Develop an Incident Command System (ICS) organizational structure for a mass evacuation and move.*
  - SG.2 Develop incident safety message.*
  - SG.3 Develop an Incident Briefing.*
  - SG.4 Track patients using a Patient Tracking Form.*
  - SG.5 Use benchmarks to order and assign appropriate resources.*
-

This page intentionally left blank.

---

**EVACUATIONS**

---

**APPLICATION/EVALUATION PLAN**

<b>Scenario Objectives</b>	<b>Course Component</b>	<b>Evaluated by</b>
Develop an Incident Command System (ICS) organizational structure for a mass evacuation and move.		
Develop incident safety message.		
Develop an Incident Briefing.		
Track patients using a Patient Tracking Form.		
Use benchmarks to order and assign appropriate resources.		

**INSTRUCTOR PREPARATION**

- Review:
  - Instructor Guide (IG) and notes.
  - PowerPoint slides.
- Make sure you have enough copies of all the materials in Scenario G: Restricted Materials for Distribution.

**METHODOLOGY**

This scenario uses lecture, discussion and group work.

**(Total Time: 1 hr., 25 min.)**

85 min.	Lecture/Discussion/Group Work	
	Scenario Objectives	IG SG-5
55 min.	I. Scenario G: Evacuations	IG SG-5
20 min.	II. Reporting Out	IG SG-31
10 min.	III. Completing the Scenario	IG SG-31
	Appendix	
	Handouts	IG SG-33

**AUDIOVISUAL**

Slides SG-1 to SG-10

This page intentionally left blank.

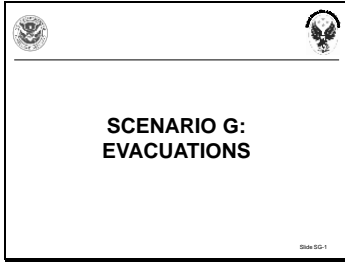

Slide SG-1

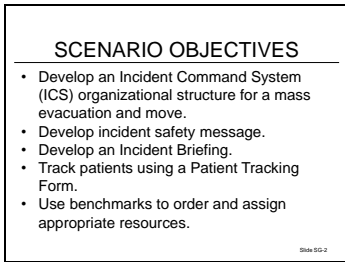

Slide SG-2

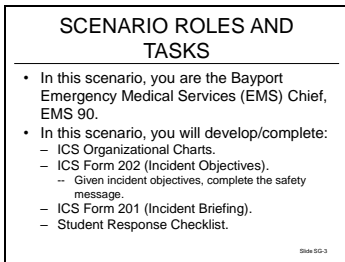

Slide SG-3

**I. SCENARIO G: EVACUATIONS (55 min.)**

A. Scenario roles and tasks.

1. In this scenario, you are the Bayport Emergency Medical Services (EMS) Chief, EMS 90.
2. In this scenario, you will develop/complete:
  - a. Incident Command System (ICS) Organizational Charts.
  - b. ICS Form 202 (Incident Objectives).
    - Given incident objectives, complete the safety message.
  - c. ICS Form 201 (Incident Briefing).
  - d. Student Response Checklist.

**Restricted Scenario G Background Information**

A remnant of a tropical storm has caused serious street flooding throughout Blue Water County. While the storm is expected to pass shortly, the flooding has been particularly intense in the city of Bayport. There was a power outage due to a transformer fire in the neighborhood of the Gilmore Nursing Home. The generator did not activate due to mechanical failure and poor maintenance, leaving the nursing home without power. Temperatures are expected to exceed 100 degrees this afternoon as the storm clears. It may be days before the damage can be fixed. The residents can't stay in the facility due to the heat and high humidity. An evacuation needs to occur quickly before the temperatures climb.

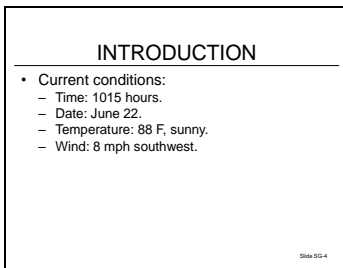

Slide SG-4

B. Introduction.

Current conditions:

1. Time: 1015 hours.
2. Date: June 22.
3. Temperature: 88 F, sunny.
4. Wind: 8 mph southwest.

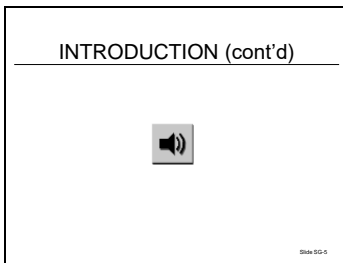

Slide SG-5

**Play** the audio by selecting the icon on the slide.

The audio script is provided here for you to use in the event that the audio file does not function correctly.

**Restricted Scenario G Instructor Materials: Audio Script**

**Emergency Operations Center (EOC) (male):** This is the Liberty County EOC calling for Bayport Chief Carr.

**Chief Carr (male):** This is Chief Carr.

**EOC (male):** Chief Carr we are getting a request from the corporate CEO of Gilmore Nursing Corporation a Mr. J. Sinclair, the local power outage has affected them and their generator has failed. They are requesting emergency assistance. Mr. Sinclair indicated that they may need evacuation.

**Chief Carr (male):** I will contact our EMS chief to assess the situation. We can start planning for an Ambulance Strike Team and EMS Task Force for response with several handicapped-capable buses.

**EOC (male):** Understood. We'll start notifying the other agencies and place the resources on standby.

**Chief Winston (female):** Joanne Winston, how can I help you?

**Chief Carr (male):** Hi Chief Winston. This is Chief Carr. Can you get down to the Gilmore Nursing Home to assess the situation? Flooding and a power failure may require evacuation of that facility.

**Chief Winston (female):** Absolutely I'll check with the facility.

**Chief Carr (male):** Hi, Joanne.

**Chief Winston (female):** Hi Chief. I'm at the facility and the mechanics are here looking at the generator and a power surge when it went down has damaged the facility's power system and there is some water in the building. There is no life threat yet. However, the heat, humidity, and ongoing water damage inside the building will make it uninhabitable for most of the occupants. We'll need to move the patients.

**Chief Carr (male):** Joanne, I've got the EOC on the other line. Hold on a sec, and I'll conference everyone in. (Two second pause.) Everyone here?

**Chief Winston (female) + EOC (male):** Yes, sir.

**EOC (male):** Chief Carr, the power company is saying two days to replace the generator and, due to the storm, portable power systems are in short supply. We suggest that you move the occupants to other facilities.

**Chief Carr (male):** OK. Joanne. You're the IC, start putting a plan together. The EOC already has resources requested. Let's get this thing rolling.

**Chief Winston (female):** Yes, sir ... (Fades out.)



C. On-scene.

A larger version of this image is available in the in the package of information provided after the Gilmore Nursing Home Preplan.

**Tell** the students that they can review the image from the on-scene arrival in their Student Manuals (SMs).

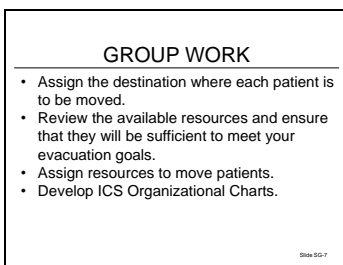

D. Group Work.

1. Assign the destination where each patient is to be moved.
2. Review the available resources and ensure that they will be sufficient to meet your evacuation goals.
3. Assign resources to move patients.
4. Develop ICS Organizational Charts.



---

## EVACUATIONS

---

**GROUP WORK (cont'd)**

- Develop the ICS Form 202 (Incident Objectives).
- Develop the ICS Form 201 (Incident Briefing).
- Total working time is 50 minutes.

Slide SG-8

Slide SG-8

5. Develop the ICS Form 202 (Incident Objectives).
6. Develop the ICS Form 201 (Incident Briefing).
7. Total working time is 50 minutes.

**Tell** the students to review the Scenario G: Student Instructions and background information in their SMs.

This page intentionally left blank.

<b>Scenario G: Instructor Instructions</b>		
	<b>Flow of Scenario</b>	<b>Time</b>
1.	Introduction/Background for Scenario G	5 minutes
2.	Group Work	50 minutes
3.	Reporting Out	20 minutes
4.	Instructor Debrief and Review of Model Responses	5 minutes
5.	Complete the Student Response Checklist	5 minutes
	<b>Total Time:</b>	<b>85 Minutes</b>

---

**EVACUATIONS**

---

<b>Scenario G: Student Instructions</b>		
	<b>Flow of Scenario</b>	<b>Time</b>
1.	Introduction/Background for Scenario G	5 minutes
2.	Group Work	50 minutes
3.	Reporting Out	20 minutes
4.	Instructor Debrief and Review of Model Responses	5 minutes
5.	Complete the Student Response Checklist	5 minutes
	<b>Total Time:</b>	<b>85 Minutes</b>

Scenario G: Gilmore Nursing Home Preplan

Skilled Nursing/Assisted Living Facility  
Census Tracking Form

The information provided on this form is voluntary and will be used by the Liberty County Fire Department (LCFD) for planning purposes only. The LCFD acknowledges the cooperation of the facility named herein and extends its appreciation to the facility in assisting LCFD in the protection of all citizens in this county.

Date: Jan. 10,

Facility Information

Facility Name: Gilmore Nursing Home

Facility Type:

Skilled Nursing Facility

Independent Living

Assisted Living Facility

Address: Bay Blvd & 10th Ave City: Bayport State: Columbia

Contact Information: Marvin Jackson

Telephone #: (123) 456-7890

Cell Phone #: \_\_\_\_\_

Census Information

Total Census: 89 Facility Available Beds: 100

Total Bed-Bound Persons: 61

Bariatric Patients: 0

Dementia/Secured Patients (needs one-to-one care if moved): 0

Ventilation Support (ventilators): 0

Pediatrics (under 18) with special needs: 0

Pediatric Patients with technology: 0

Other Technology Required by Patients or Population

Dialysis #: \_\_\_\_\_

Intravenous Pump #: \_\_\_\_\_

Oxygen #: 14

Additional Comments:

\_\_\_\_\_  
\_\_\_\_\_  
\_\_\_\_\_  
\_\_\_\_\_

Thank you for your cooperation. Please call LCFD at (123) 555-1212 with any questions.  
Please fax the completed form to the LCFD at (123) 555-1234.

EVACUATIONS

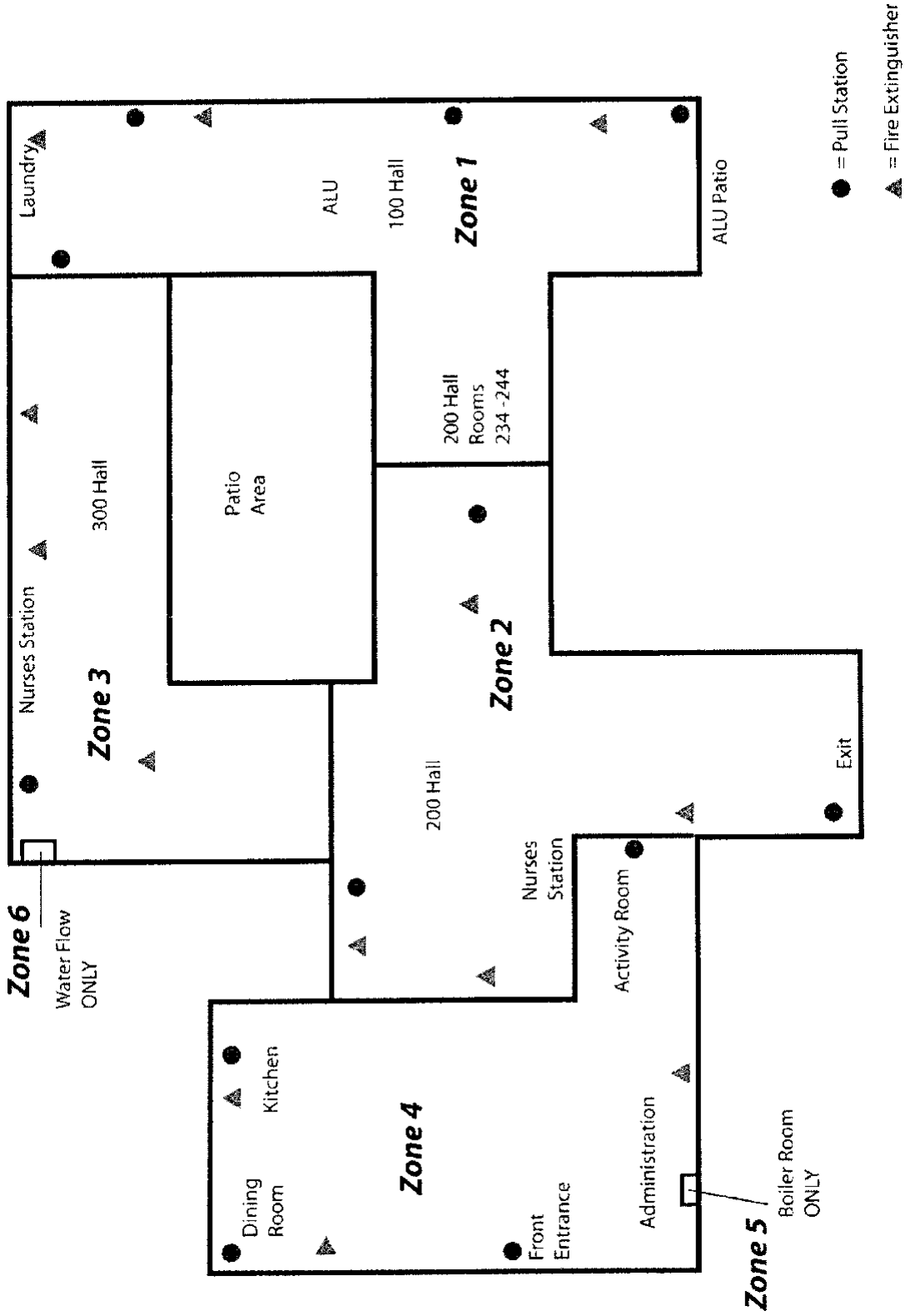

# EVACUATIONS

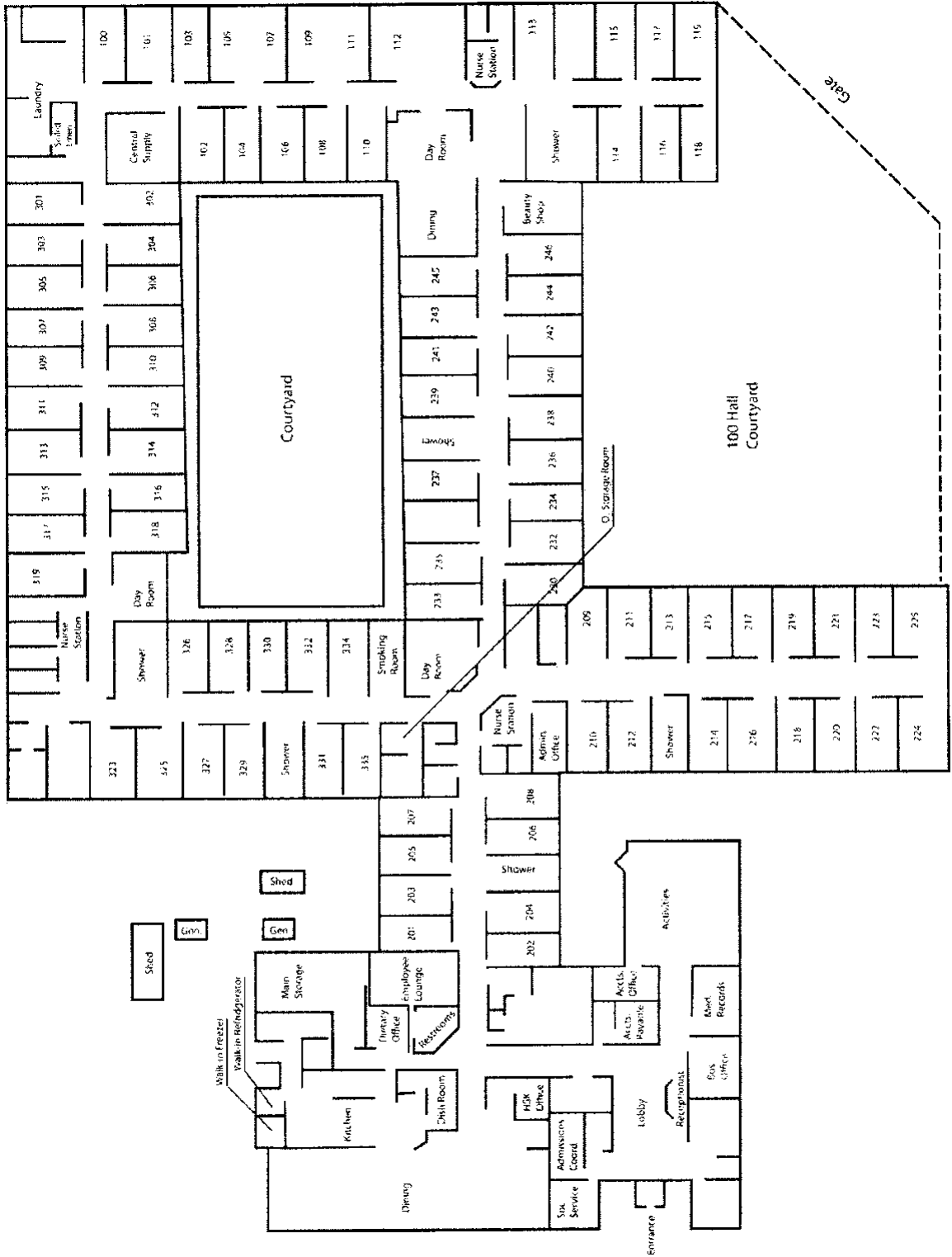

---

EVACUATIONS





## **Scenario G: Liberty County EMS Evacuations Resources**

### **Ambulance Strike Team 1**

- Fisherville EMS Chief (EMS 20)
- M-91 Bayport
- M-591 Bayport
- M-593 Bayport
- M-95 Gish
- Medtrans 1 Private CCT

### **Ambulance Strike Team 2**

- EMS 100
- CCFD Ambulance 101
- CCFD Ambulance 104
- CCFD Ambulance 10
- CCFD Ambulance 6
- CCFD Ambulance 8

### **Ambulance Strike Team 3**

- Kingston EMS Chief (EMS 40)
- Ambulance 543 Kingston
- Ambulance 77 Tribal EMS
- Ambulance 176 Tribal EMS
- Ambulance 42 Kingston
- Ambulance 533 Harvest Junction

### **EMS Task Force 1**

- Harvest Junction EMS Chief (EMS 30)
- Ambulance 92 Bayport
- Ambulance 23 Fisherville
- Medic 522 Fisherville
- Two Liberty County School Buses with Wheelchair Lifts (LC Bus 1, LC Bus 2)

### **Additional Resources**

- CC Ladder 5
- Squirt 4
- Engine 9

---

**EVACUATIONS**

---

**Scenario G: Available Bed Space at Area Nursing Homes**

<b>Jurisdiction</b>	<b>Nursing Home</b>	<b>Location</b>	<b>Number of Available Beds</b>
Central City	Columbia	D Street and 11th Avenue	10
	Hill Top	J Street and 3rd Avenue	10
	Garden Run	T Street and 35th Avenue	10
	Happy Times	N Street at 1st Avenue	10
Bayport	Oceanside	Ocean Street and 7th Avenue	25
Fisherville	Turkey Hill	AA and 14th Streets	12
Harvest Junction	Harvest Junction	F and 12th Streets	12
		<b>Total:</b>	<b>89</b>

**Scenario G: Gilmore Nursing Home Patient List**

The list below includes 89 patients with their condition descriptions and their assigned nursing home destination.

	<b>Last Name</b>	<b>First Name</b>	<b>Condition/Illness</b>	<b>Destination</b>	<b>Assigned Unit</b>
1.	Achen	Mathew	Bedridden/Oxygen		
2.	Anderson	Janet	Wheel Chair		
3.	Baker	Barbara	Bedridden		
4.	Bangs	Darrold	Bedridden		
5.	Baxter	Robert	Wheel Chair		
6.	Beebe	Sara	Bedridden/Oxygen		
7.	Beaudoin	Harold	Wheel Chair		
8.	Bell	Sue	Bedridden		
9.	Bellamy	Etta	Bedridden		
10.	Bradshaw	Kerry	Bedridden		
11.	Carnell	Belinda	Wheel Chair		
12.	Clark	Arlo	Bedridden		
13.	Claypool	Edward	Bedridden		
14.	Cobb	Sandy	Wheel Chair/Oxygen		
15.	Colinger	Lucinda	Bedridden		
16.	Dethman	Susan	Bedridden		
17.	Deitz	Margaret	Ambulatory		
18.	Drier	Sophia	Wheel Chair		
19.	Drier	Hank	Wheel Chair		
20.	Eldred	Thomas	Bedridden		
21.	Eckhardt	Fritz	Bedridden		
22.	Edwards	Madeline	Bedridden		
23.	Fritz	Lucinda	Bedridden		
24.	Gentry	Gwen	Bedridden		
25.	George	Roger	Wheel Chair		
26.	Grahmert	Linda	Bedridden		
27.	Gorman	Mike	Bedridden		
28.	Hancock	David	Ambulatory		
29.	Hixon	Ronald	Ambulatory		
30.	Hoffman	Robert	Bedridden/Oxygen		
31.	Harris	Evelyn	Bedridden/Oxygen		
32.	Hausinger	Irene	Bedridden		
33.	Held	Gregg	Bedridden		
34.	Howe	Alan	Bedridden/Oxygen		
35.	Hughes	Howard	Bedridden		
36.	Hughes	Covita	Ambulatory		
37.	Jack	Amelia	Wheel Chair		
38.	Jacobson	Swevn	Bedridden		

**EVACUATIONS**

	<b>Last Name</b>	<b>First Name</b>	<b>Condition/Illness</b>	<b>Destination</b>	<b>Assigned Unit</b>
39.	Kelsy	Carrol	Ambulatory		
40.	Kelsy	Richard	Wheel Chair		
41.	Kern	Jill	Bedridden		
42.	Johnson	Bradley	Bedridden		
43.	Joiner	Amber	Bedridden		
44.	Kelly	Gene	Ambulatory/Oxygen		
45.	Kelsey	Bethaney	Bedridden/Oxygen		
46.	Kerwin	Anita	Bedridden/Oxygen		
47.	Klineline	Cody	Ambulatory/Oxygen		
48.	Konkel	Bernadette	Bedridden		
49.	Kramer	Florence	Bedridden		
50.	Kravits	La'Toya	Bedridden		
51.	Lawson	Lloyd	Bedridden		
52.	Lamke	Ellis	Bedridden		
53.	Lowery	Pauline	Bedridden		
54.	Long	Hester	Bedridden		
55.	Luce	Clair	Bedridden		
56.	Mason	Charles	Bedridden		
57.	Lindsley	Sandra	Ambulatory		
58.	Lock	Patti	Bedridden		
59.	McAbee	Jillion	Ambulatory		
60.	McMilan	Symanthia	Bedridden		
61.	Morrow	Max	Bedridden		
62.	Munger	Martin	Bedridden		
63.	Nolan	Dennis	Bedridden		
64.	Peebles	Edgar	Bedridden/Oxygen		
65.	Picket	Joan	Bedridden/Oxygen		
66.	Ray	Sunny	Ambulatory/Oxygen		
67.	Olsen	Shelia	Bedridden		
68.	Olsen	Samuel	Bedridden		
69.	Paradis	Brent	Bedridden/Oxygen		
70.	Reeves	Stanislaus	Bedridden		
71.	Reiners	Mary Lynn	Bedridden		
72.	Rochester	Cassidy	Wheel Chair		
73.	Rusk	Rodney	Ambulatory		
74.	Schue	Heather	Ambulatory		
75.	Sherrell	Tim	Bedridden		
76.	Sherman	Katelyn	Bedridden		
77.	Stickney	Edward	Bedridden		
78.	Severson	Shirley Ann	Wheel Chair		
79.	Schovil	Daniel	Bedridden		
80.	Streitt	Monique	Bedridden		
81.	Stults	Juanita	Bedridden		

---

**EVACUATIONS**

---

	<b>Last Name</b>	<b>First Name</b>	<b>Condition/Illness</b>	<b>Destination</b>	<b>Assigned Unit</b>
82.	Sloat	Tracie	Bedridden		
83.	Thaut	Lance	Bedridden		
84.	Watson	Willie	Ambulatory		
85.	Volentine	Xavier	Bedridden		
86.	Winston	Clint	Ambulatory		
87.	Wokal	Gaylord	Ambulatory		
88.	Williams	Thomas	Wheel Chair		
89.	Wilder	Mike	Wheel Chair		

This page intentionally left blank.

### **Scenario G: ICS Forms**

The ICS form(s) needed to complete the scenario are attached here. Copies of these forms can be found in Appendix A and Appendix B. The easel pads provided can be used to sketch out the ICS Organizational Charts and to brainstorm and take notes.

This page intentionally left blank.



**EVACUATIONS**

**ICS Form 202**

<b>INCIDENT OBJECTIVES</b>	<b>1. INCIDENT NAME</b> Gilmore Command	<b>2. DATE</b> 6/11/10	<b>3. TIME</b> 0800
<b>4. OPERATIONAL PERIOD (DATE/TIME)</b> 6/11/2010    0900-1800			
<b>5. GENERAL CONTROL OBJECTIVES FOR THE INCIDENT (INCLUDE ALTERNATIVES)</b> 1. Move 89 patients from the Gilmore Nursing Home to corresponding homes in Central City, Bayport, Fisherville, and Harvest Junction. 2. Coordinate multiple roundtrip deliveries to Central City. 3. Ensure community EMS coverage for those cities contributing resources. 4. Evenly distribute patients in a timely fashion as to not overwhelm nursing staff. 5. Move patients to local destination in Bayport without impacting normal responses.			
<b>7. GENERAL SAFETY MESSAGE</b>			
<b>8. Attachments (☑ if attached)</b> <input type="checkbox"/> Organization List (ICS 203) <input type="checkbox"/> Medical Plan (ICS 206) <input type="checkbox"/> Weather Forecast <input type="checkbox"/> Assignment List (ICS 204) <input type="checkbox"/> Incident Map <input type="checkbox"/> <input type="checkbox"/> Communications Plan (ICS 205) <input type="checkbox"/> Traffic Plan <input type="checkbox"/>			
<b>9. PREPARED BY (PLANNING SECTION CHIEF)</b>	<b>10. APPROVED BY (INCIDENT COMMANDER)</b> Winston EMS 90 Bayport FD		

This page intentionally left blank.

ICS Form 201

INCIDENT BRIEFING	1. Incident Name	2. Date Prepared	3. Time Prepared
<b>4. Map Sketch</b>			
ICS 201 Page 1 of 4	5. Prepared by (Name and Position)		

**6. Summary of Current Actions**

--	--

**7. Current Organization**



**EVACUATIONS**

---

<b>8. Resources Summary</b>				
<b>Resources Ordered</b>	<b>Resource Identification</b>	<b>ETA</b>	<b>On Scene</b>	<b>Location/Assignment</b>
ICS 201	Page 4			

**REPORTING OUT**

- Groups describe their:
  - ICS Organizational Charts.
  - Resource assignments.
  - Rationale on where they moved patients.
- Groups describe their ICS 201.
- Remember, one group does full reporting out; other groups describe significant differences.
- Total working time is 20 minutes.

Slide SG-9

Slide SG-9

**II. REPORTING OUT (20 min.)**

- A. Groups describe their:
1. ICS Organizational Charts.
  2. Resource assignments.
  3. Rationale on where they moved patients.
- B. Groups describe their ICS Form 201.
- C. Remember, one group does full reporting out; other groups describe significant differences.
- D. Total working time is 20 minutes.

**Remember**, the students only have a total of five minutes for this reporting out.

**Choose** one group to report on the ICS Organizational Chart and resource assignments, and choose another group to report out on their ICS Form 201 (Incident Briefing).

**COMPLETING THE SCENARIO**

- Instructor provides Model Responses.
- Instructor answers questions.
- Students complete Student Response Checklist.
- Total working time is 10 minutes.

Slide SG-10

Slide SG-10

**III. COMPLETING THE SCENARIO (10 min.)**

- A. Instructor provides Model Responses.
- B. Instructor answers questions.
- C. Students complete Student Response Checklist.
- D. Total working time is 10 minutes.

**Provide** the Model Responses to the students.

**Answer** any questions.

**Allow** the students five minutes to complete the Student Response Checklist.

---

**EVACUATIONS**

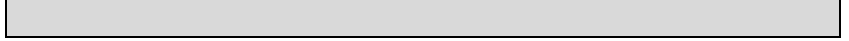



This page intentionally left blank.

# APPENDIX

# HANDOUTS

This page intentionally left blank.

**Scenario G: Restricted Materials for Distribution**

The items in this packet cannot be provided to students prior to the start of the scenario. Please make sure you have the appropriate number of copies as indicated below, and be prepared to provide them to the students as indicated.

	<b>Item</b>	<b>Number of Copies</b>
1.	Model Response: ICS Organizational Charts	1/Student
2.	Model Response: Patient Assignment List	1/Student
3.	Model Response: ICS Form 202	1/Student
4.	Model Response: ICS Form 201	1/Student
5.	Student Response Checklist	1/Student

This page intentionally left blank.

### Handout G-1

## Scenario G Model Response: ICS Organizational Charts

Operation Time: 1030 hours

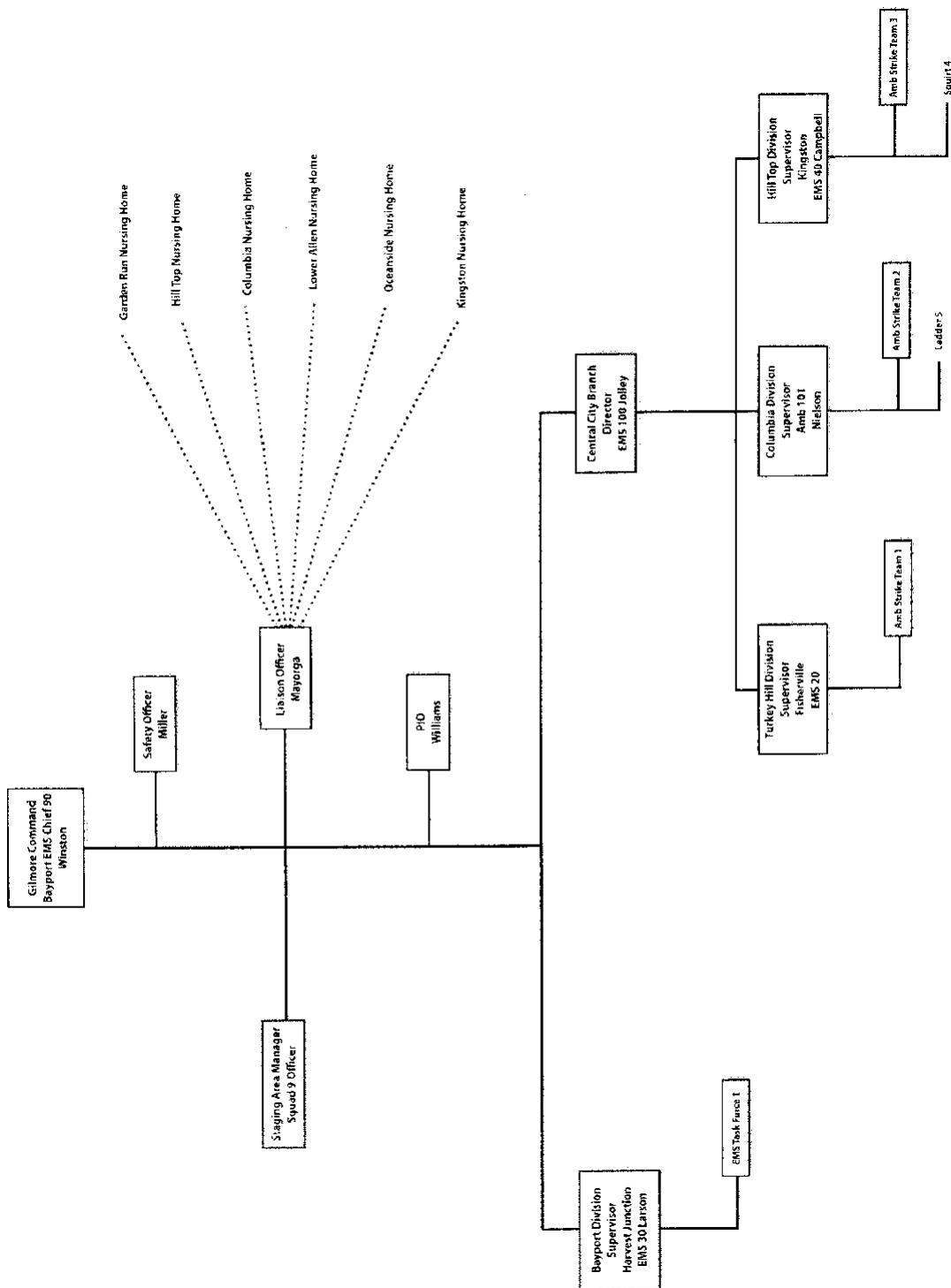

EVACUATIONS

Operation Time: 1330 hours

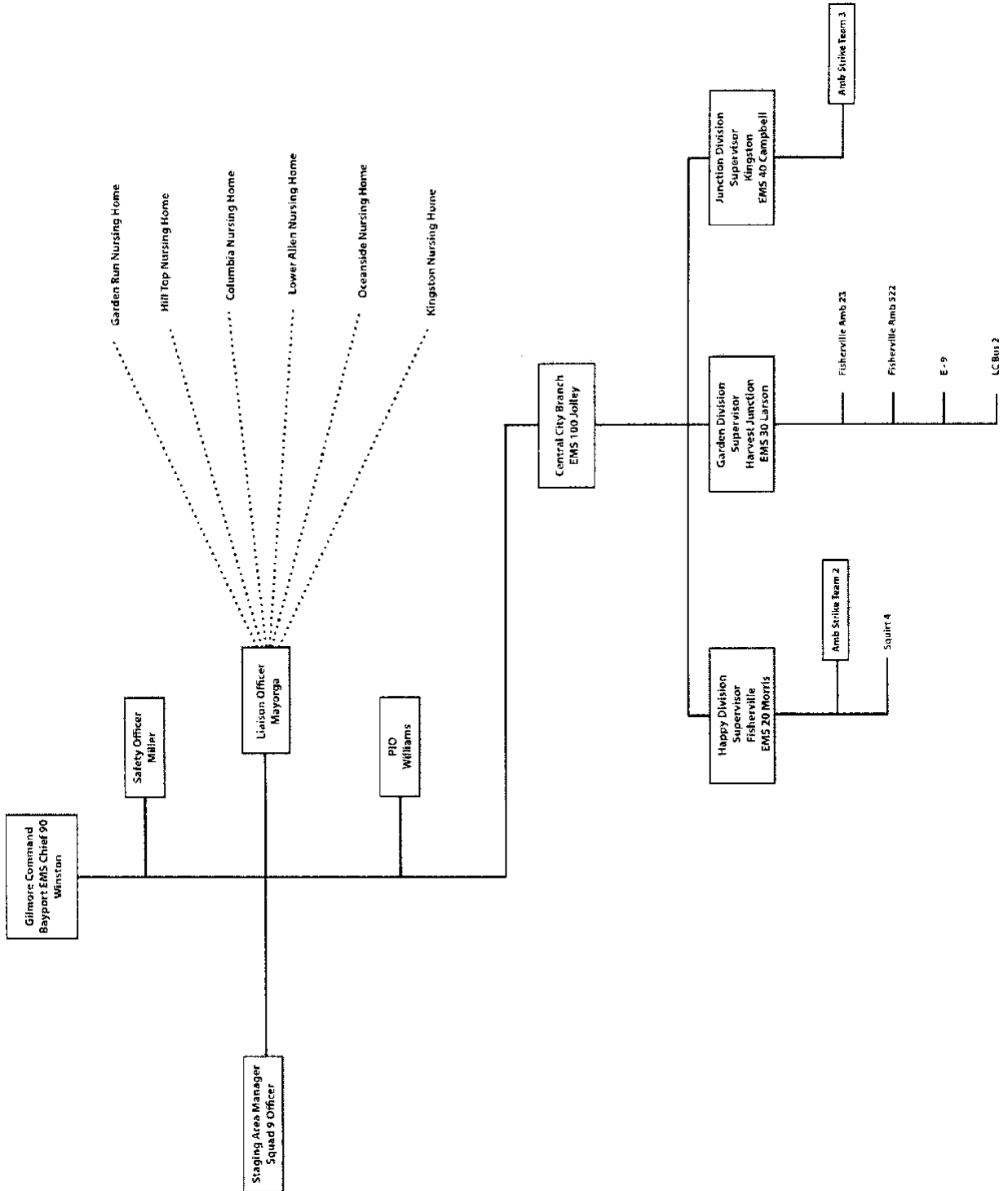

---

**EVACUATIONS**

---

**Handout G-2****Scenario G Model Response: Patient Assignment List**

	<b>Last Name</b>	<b>First Name</b>	<b>Condition/Illness</b>	<b>Destination</b>	<b>Assigned Unit</b>
1.	Achen	Mathew	Bedridden/Oxygen	Oceanside	EMS Task Force 1: Amb 92 Bayport
2.	Anderson	Janet	Wheel Chair	Hill Top	Ambulance Strike Team 3: Amb 543 Kingston
3.	Baker	Barbara	Bedridden	Turkey Hill	Ambulance Strike Team 1: M-91 Bayport
4.	Bangs	Darold	Bedridden	Oceanside	EMS Task Force 1: Amb 23 Fisherville
5.	Baxter	Robert	Wheel Chair	Garden Run	LC Bus 2
6.	Beebe	Sara	Bedridden/Oxygen	Oceanside	EMS Task Force 1: Medic 522 Fisherville
7.	Beaudoin	Harold	Wheel Chair	Hill Top	Ambulance Strike Team 3: Amb 77 Tribal EMS
8.	Bell	Sue	Bedridden	Turkey Hill	Ambulance Strike Team 1: M-591 Bayport
9.	Bellamy	Etta	Bedridden	Oceanside	EMS Task Force 1: Amb 92 Bayport
10.	Bradshaw	Kerry	Bedridden	Happy Times	Ambulance Strike Team 2: CCFD Amb 101
11.	Carnell	Belinda	Wheel Chair	Hill Top	Ambulance Strike Team 3: Amb 176 Tribal EMS
12.	Clark	Arlo	Bedridden	Turkey Hill	Ambulance Strike Team 1: M-593 Bayport
13.	Claypool	Edward	Bedridden	Turkey Hill	Ambulance Strike Team 1: M-95 Gish
14.	Cobb	Sandy	Wheel Chair/ Oxygen	Turkey Hill	Ambulance Strike Team 1: Medtrans 1 Private CCT
15.	Colinger	Lucinda	Bedridden	Turkey Hill	Ambulance Strike Team 1: M-91 Bayport
16.	Dethman	Susan	Bedridden	Happy Times	Ambulance Strike Team 2: CCFD Amb 104



**EVACUATIONS**

	<b>Last Name</b>	<b>First Name</b>	<b>Condition/Illness</b>	<b>Destination</b>	<b>Assigned Unit</b>
17.	Deitz	Margaret	Ambulatory	Hill Top	Ambulance Strike Team 3: Amb 42 Kingston
18.	Drier	Sophia	Wheel Chair	Oceanside	EMS Task Force 1: LC Bus 1
19.	Drier	Hank	Wheel Chair	Oceanside	EMS Task Force 1: LC Bus 1
20.	Eldred	Thomas	Bedridden	Happy Times	Ambulance Strike Team 2: CCFD Amb 10
21.	Eckhardt	Fritz	Bedridden	Happy Times	Ambulance Strike Team 2: CCFD Amb 6
22.	Edwards	Madeline	Bedridden	Happy Times	Ambulance Strike Team 2: CCFD Amb 8
23.	Fritz	Lucinda	Bedridden	Happy Times	Ambulance Strike Team 2: CCFD Amb 101
24.	Gentry	Gwen	Bedridden	Oceanside	EMS Task Force 1: Amb 23 Fisherville
25.	George	Roger	Wheel Chair	Garden Run	LC Bus 2
26.	Grahert	Linda	Bedridden	Turkey Hill	Ambulance Strike Team 1: M-591 Bayport
27.	Gorman	Mike	Bedridden	Turkey Hill	Ambulance Strike Team 1: M-593 Bayport
28.	Hancock	David	Ambulatory	Oceanside	EMS Task Force 1: LC Bus 1
29.	Hixon	Ronald	Ambulatory	Oceanside	EMS Task Force 1: LC Bus 1
30.	Hoffman	Robert	Bedridden/Oxygen	Oceanside	EMS Task Force 1: Amb 23 Fisherville
31.	Harris	Evelyn	Bedridden/Oxygen	Harvest Junction	Ambulance Strike Team 3: Amb 543 Kingston
32.	Hausinger	Irene	Bedridden	Harvest Junction	Ambulance Strike Team 3: Amb 77 Tribal EMS
33.	Held	Gregg	Bedridden	Columbia	Ambulance Strike Team 2: CCFD Amb 101
34.	Howe	Alan	Bedridden/Oxygen	Harvest Junction	Ambulance Strike Team 3: Amb 176 Tribal EMS

**EVACUATIONS**

	<b>Last Name</b>	<b>First Name</b>	<b>Condition/Illness</b>	<b>Destination</b>	<b>Assigned Unit</b>
35.	Hughes	Howard	Bedridden	Happy Times	Ambulance Strike Team 2: CCFD Amb 104
36.	Hughes	Covita	Ambulatory	Hill Top	Ambulance Strike Team 3: Amb 533
37.	Jack	Amelia	Wheel Chair	Hill Top	Ambulance Strike Team 3: Amb 543
38.	Jacobson	Swevn	Bedridden	Columbia	Ambulance Strike Team 2: CCFD Amb 104
39.	Kelsy	Carrol	Ambulatory	Oceanside	EMS Task Force 1: LC Bus 1
40.	Kelsy	Richard	Wheel Chair	Oceanside	EMS Task Force 1: LC Bus 1
41.	Kern	Jill	Bedridden	Turkey Hill	Ambulance Strike Team 1: M-95 Gish
42.	Johnson	Bradley	Bedridden	Turkey Hill	Ambulance Strike Team 1: Medtrans 1 Private CCT
43.	Joiner	Amber	Bedridden	Turkey Hill	Ambulance Strike Team 1: M-91 Bayport
44.	Kelly	Gene	Ambulatory/Oxygen	Oceanside	EMS Task Force 1: Medic 522 Fisherville
45.	Kelsey	Bethaney	Bedridden/Oxygen	Oceanside	EMS Task Force 1: Medic 522 Fisherville
46.	Kerwin	Anita	Bedridden/Oxygen	Oceanside	EMS Task Force 1: Amb 23 Fisherville
47.	Klineline	Cody	Ambulatory/Oxygen	Oceanside	EMS Task Force 1: Amb 92 Bayport
48.	Konkel	Bernadette	Bedridden	Harvest Junction	Ambulance Strike Team 3: Amb 42 Kingston
49.	Kramer	Florence	Bedridden	Harvest Junction	Ambulance Strike Team 3: Amb 533 Harvest Junction
50.	Kravits	La'Toya	Bedridden	Harvest Junction	Ambulance Strike Team 3: Amb 543 Kingston
51.	Lawson	Lloyd	Bedridden	Harvest Junction	Ambulance Strike Team 3: Amb 77 Tribal EMS
52.	Lamke	Ellis	Bedridden	Oceanside	EMS Task Force 1: Medic 522 Fisherville
53.	Lowery	Pauline	Bedridden	Garden Run	Amb 23 Fisherville
54.	Long	Hester	Bedridden	Garden Run	Amb 522 Fisherville

**EVACUATIONS**

	<b>Last Name</b>	<b>First Name</b>	<b>Condition/Illness</b>	<b>Destination</b>	<b>Assigned Unit</b>
55.	Luce	Clair	Bedridden	Oceanside	EMS Task Force 1: Amb 23 Fisherville
56.	Mason	Charles	Bedridden	Oceanside	EMS Task Force 1: Amb 92 Bayport
57.	Lindsley	Sandra	Ambulatory	Oceanside	EMS Task Force 1: LC Bus 1
58.	Lock	Patti	Bedridden	Turkey Hill	Ambulance Strike Team 1: M-593 Bayport
59.	McAbee	Jillion	Ambulatory	Hill Top	Ambulance Strike Team 3: Amb 77 Tribal EMS
60.	McMilan	Symanthia	Bedridden	Harvest Junction	Ambulance Strike Team 3: Amb 176 Tribal EMS
61.	Morrow	Max	Bedridden	Harvest Junction	Ambulance Strike Team 3: Amb 42 Kingston
62.	Munger	Martin	Bedridden	Harvest Junction	Ambulance Strike Team 3: Amb 533 Harvest Junction
63.	Nolan	Dennis	Bedridden	Harvest Junction	Ambulance Strike Team 3: Amb 543 Kingston
64.	Peebles	Edgar	Bedridden/Oxygen	Oceanside	EMS Task Force 1: Amb 92 Bayport
65.	Picket	Joan	Bedridden/Oxygen	Oceanside	EMS Task Force 1: Amb 92 Bayport
66.	Ray	Sunny	Ambulatory/Oxygen	Oceanside	EMS Task Force 1: Medic 522 Fisherville
67.	Olsen	Shelia	Bedridden	Garden Run	Amb 522 Fisherville
68.	Olsen	Samuel	Bedridden	Garden Run	Amb 23 Fisherville
69.	Paradis	Brent	Bedridden/Oxygen	Columbia	Ambulance Strike Team 2: CCFD Amb 10
70.	Reeves	Stanislaus	Bedridden	Columbia	Ambulance Strike Team 2: CCFD Amb 6
71.	Reiners	Mary Lynn	Bedridden	Columbia	Ambulance Strike Team 2: CCFD Amb 8
72.	Rochester	Cassidy	Wheel Chair	Columbia	Ambulance Strike Team 2: CCFD Amb 101
73.	Rusk	Rodney	Ambulatory	Garden Run	LC Bus 2

**EVACUATIONS**

	<b>Last Name</b>	<b>First Name</b>	<b>Condition/Illness</b>	<b>Destination</b>	<b>Assigned Unit</b>
74.	Schue	Heather	Ambulatory	Columbia	Ambulance Strike Team 2: CCFD Amb 104
75.	Sherrell	Tim	Bedridden	Oceanside	Amb 23 Fisherville
76.	Sherman	Katelyn	Bedridden	Happy Times	Ambulance Strike Team 2: CCFD Amb 10
77.	Stickney	Edward	Bedridden	Happy Times	Ambulance Strike Team 2: CCFD Amb 6
78.	Severson	Shirley Ann	Wheel Chair	Garden Run	LC Bus 2
79.	Schovil	Daniel	Bedridden	Columbia	Ambulance Strike Team 2: CCFD Amb 10
80.	Streitt	Monique	Bedridden	Hill Top	Ambulance Strike Team 3: Amb 176 Tribal EMS
81.	Stults	Juanita	Bedridden	Happy Times	Ambulance Strike Team 2: CCFD Amb 8
82.	Sloat	Tracie	Bedridden	Hill Top	Ambulance Strike Team 3: Amb 42 Kingston
83.	Thaut	Lance	Bedridden	Columbia	Ambulance Strike Team 2: CCFD Amb 6
84.	Watson	Willie	Ambulatory	Columbia	Ambulance Strike Team 2: CCFD Amb 8
85.	Volentine	Xavier	Bedridden	Harvest Junction	Ambulance Strike Team 3: Amb 42 Kingston
86.	Winston	Clint	Ambulatory	Oceanside	EMS Task Force 1: LC Bus 1
87.	Wokal	Gaylord	Ambulatory	Hill Top	Ambulance Strike Team 3: Amb 533 Harvest Junction
88.	Williams	Thomas	Wheel Chair	Garden Run	LC Bus 2
89.	Wilder	Mike	Wheel Chair	Garden Run	LC Bus 2

This page intentionally left blank.

**Handout G-3**

**Scenario G Model Response:  
ICS Form 202**

<b>INCIDENT OBJECTIVES</b>	<b>1. INCIDENT NAME</b> Gilmore Command	<b>2. DATE</b> 6/11/10	<b>3. TIME</b> 0800									
<b>4. OPERATIONAL PERIOD (DATE/TIME)</b> 6/11/2010     0900-1800												
<b>5. GENERAL CONTROL OBJECTIVES FOR THE INCIDENT (INCLUDE ALTERNATIVES)</b> <ol style="list-style-type: none"> <li>1. Move 89 patients from the Gilmore Nursing Home to corresponding homes in Central City, Bayport, Fisherville, and Harvest Junction.</li> <li>2. Coordinate multiple roundtrip deliveries to Central City.</li> <li>3. Ensure community EMS coverage for those cities contributing resources.</li> <li>4. Evenly distribute patients in a timely fashion as to not overwhelm nursing staff.</li> <li>5. Move patients to local destination in Bayport without impacting normal responses.</li> </ol>												
<b>7. GENERAL SAFETY MESSAGE</b> <ol style="list-style-type: none"> <li>1. Ensure all patients are belted and gurneys are handled by two people at all times.</li> <li>2. Gurney drops are the number one cause of litigation.</li> <li>3. Seatbelts and attention to defensive driving.</li> </ol>												
<b>8. Attachments (☑ if attached)</b> <table border="0" style="width: 100%;"> <tr> <td><input type="checkbox"/> Organization List (ICS 203)</td> <td><input type="checkbox"/> Medical Plan (ICS 206)</td> <td><input type="checkbox"/> Weather Forecast</td> </tr> <tr> <td><input type="checkbox"/> Assignment List (ICS 204)</td> <td><input type="checkbox"/> Incident Map</td> <td><input type="checkbox"/> _____</td> </tr> <tr> <td><input type="checkbox"/> Communications Plan (ICS 205)</td> <td><input type="checkbox"/> Traffic Plan</td> <td><input type="checkbox"/> _____</td> </tr> </table>				<input type="checkbox"/> Organization List (ICS 203)	<input type="checkbox"/> Medical Plan (ICS 206)	<input type="checkbox"/> Weather Forecast	<input type="checkbox"/> Assignment List (ICS 204)	<input type="checkbox"/> Incident Map	<input type="checkbox"/> _____	<input type="checkbox"/> Communications Plan (ICS 205)	<input type="checkbox"/> Traffic Plan	<input type="checkbox"/> _____
<input type="checkbox"/> Organization List (ICS 203)	<input type="checkbox"/> Medical Plan (ICS 206)	<input type="checkbox"/> Weather Forecast										
<input type="checkbox"/> Assignment List (ICS 204)	<input type="checkbox"/> Incident Map	<input type="checkbox"/> _____										
<input type="checkbox"/> Communications Plan (ICS 205)	<input type="checkbox"/> Traffic Plan	<input type="checkbox"/> _____										
<b>9. PREPARED BY (PLANNING SECTION CHIEF)</b>	<b>10. APPROVED BY (INCIDENT COMMANDER)</b> Winston EMS 90 Bayport FD											

This page intentionally left blank.

**EVACUATIONS**

**Handout G-4**

**Scenario G Model Response:  
ICS Form 201**

<b>INCIDENT BRIEFING</b>	<b>1. Incident Name</b> Gilmore Command	<b>2. Date Prepared</b> 6/22/2010	<b>3. Time Prepared</b> 1030
	<b>4. Map Sketch</b>		

**4. Map Sketch**

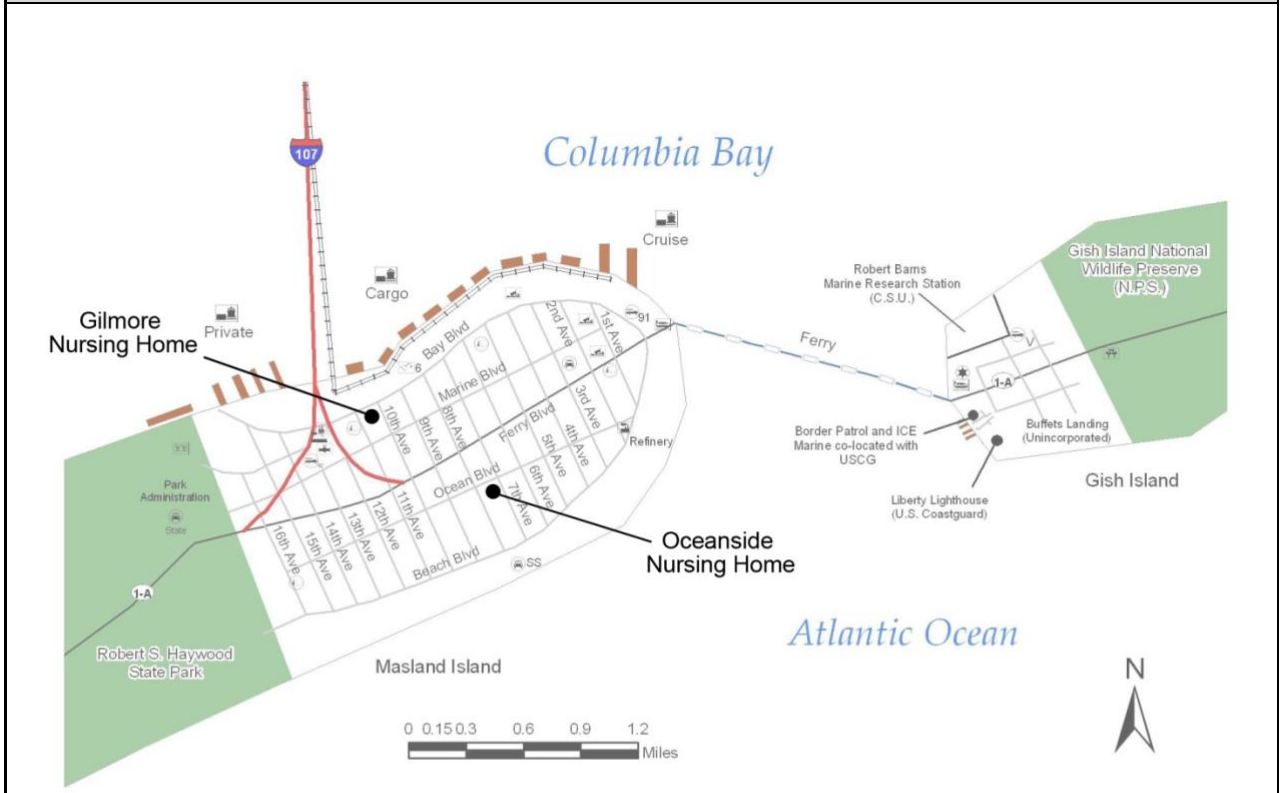

Legend			
	Refinery		Bayport Clinic
	Fire Stations (91, 92, and Volunteer)		Power Substation (Edison Electric)
	Bayport Municipal Building (Police Station)		Bayport Public Works Yard
	Bayport Schools (Elementary, Middle, High)		Bayport Water & Sewer
	Police Substation (Life Saving)		Fuel Storage Tanks (6)
	Heavy Equipment Areas		LNG Terminal
	Railroad		Interstate
	U.S. Park Service		Liberty County Sheriff (Satellite)
	Private Vessels		State Police Station
	Ferry Terminals		Cruise Ship Port of Entry
	Shelter Complex Headquarters		Cargo Ship Port of Entry
	Park		State Route
	Pier		Local Roads

ICS 201 Page 1 of 4	<b>5. Prepared by (Name and Position)</b> Bayport EMS Chief Winston (EMS 90)
------------------------	---



**EVACUATIONS**

<b>INCIDENT BRIEFING</b>	<b>1. Incident Name</b> Gilmore Command	<b>2. Date Prepared</b> 6/22/2010	<b>3. Time Prepared</b> 1030
	<b>4. Map Sketch</b>		

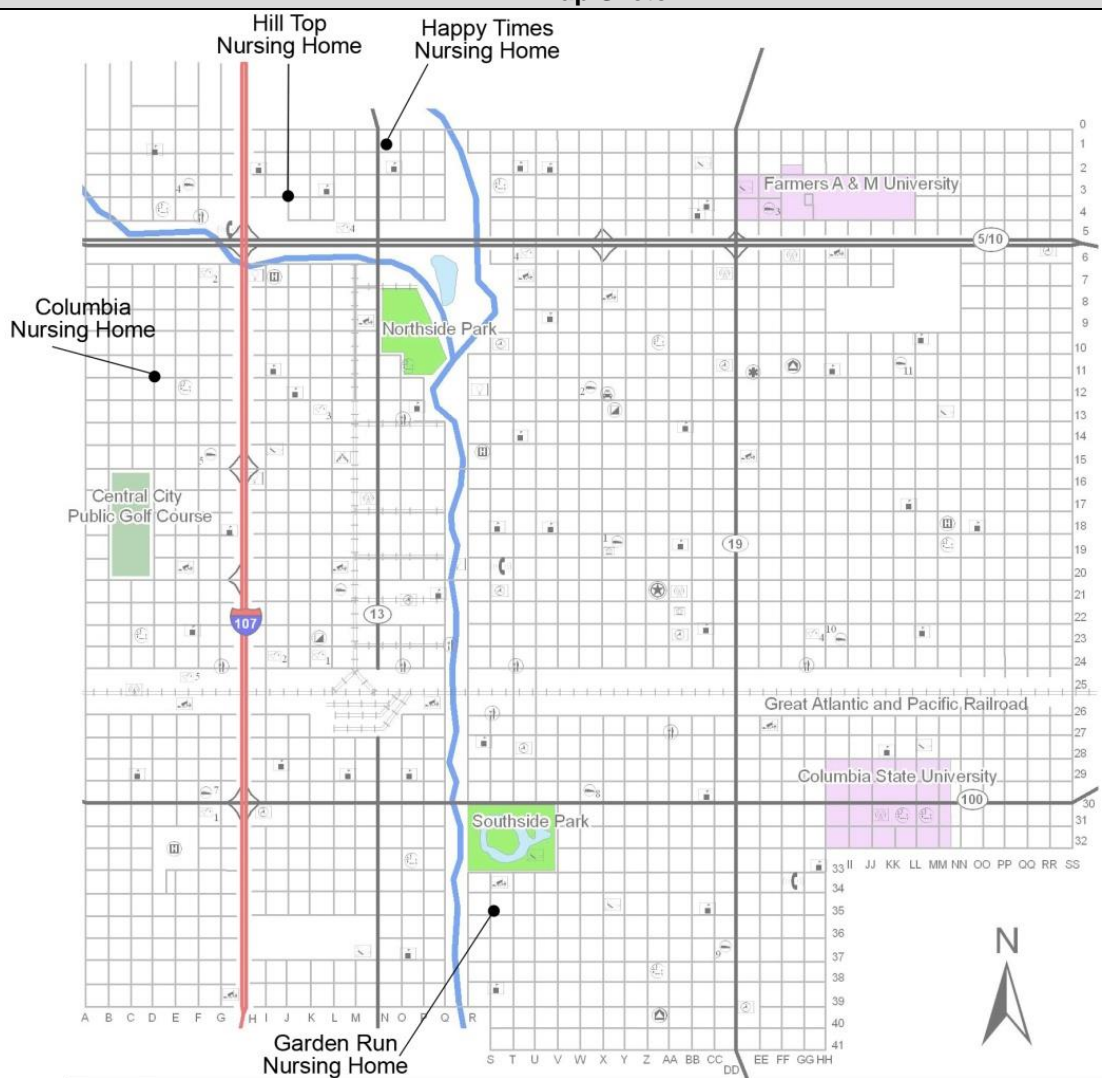

Legend		

Scale: 10.5 Blocks = 1 mile

ICS 201 Page 1 of 4	<b>5. Prepared by (Name and Position)</b> Bayport EMS Chief Winston (EMS 90)
------------------------	---

**EVACUATIONS**

<b>INCIDENT BRIEFING</b>	<b>1. Incident Name</b> Gilmore Command	<b>2. Date Prepared</b> 6/22/2010	<b>3. Time Prepared</b> 1030
	<b>4. Map Sketch</b>		

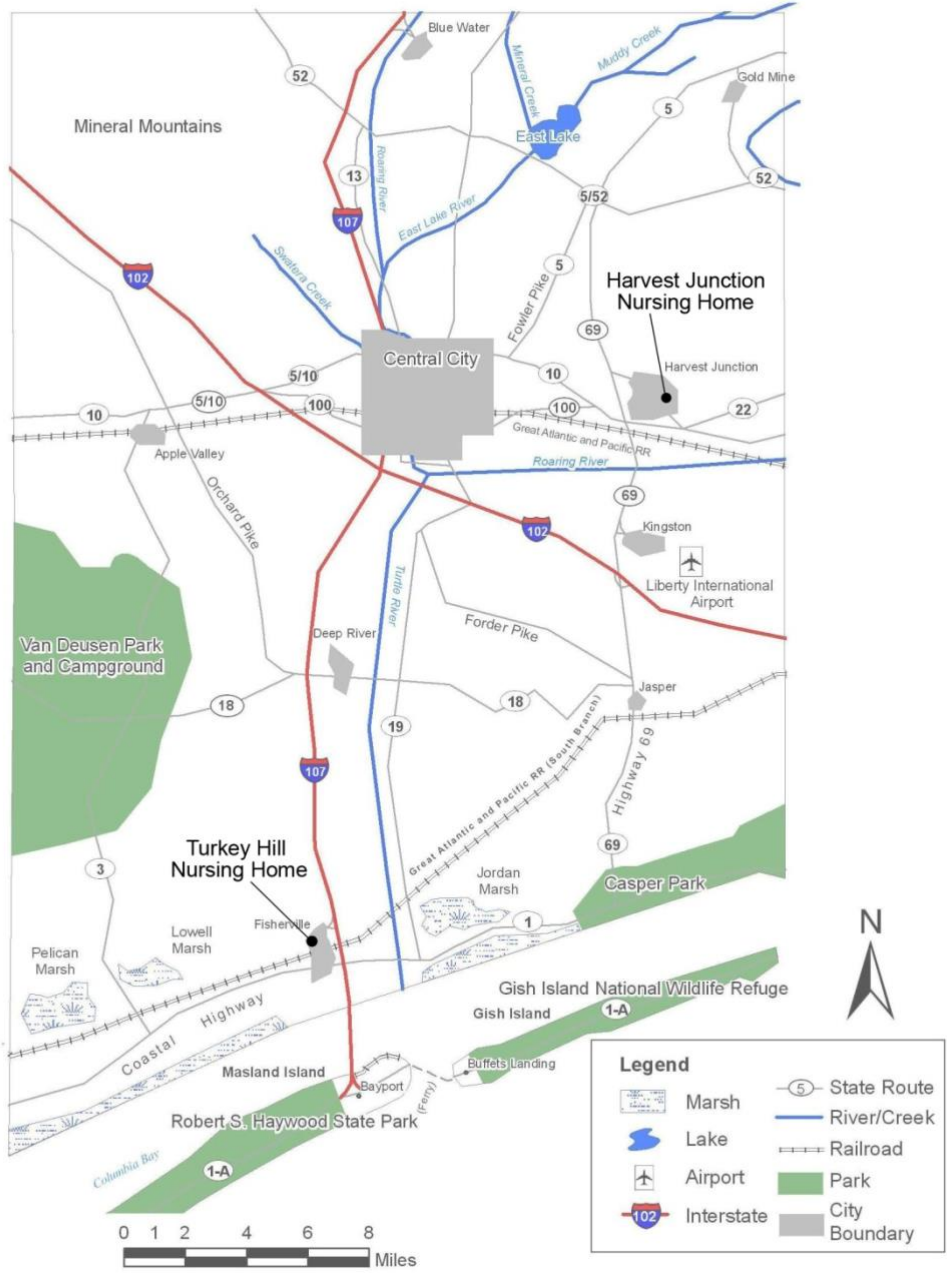

ICS 201 Page 1 of 4	<b>5. Prepared by (Name and Position)</b> Bayport EMS Chief Winston (EMS 90)
------------------------	---

**6. Summary of Current Actions**

1. Ambulance strike teams and EMS task forces ordered
2. Bayport FD assisting with establishing load and staging areas
3. Liaisons established with all receiving nursing homes
4. Central City fire suppression units on standby for lift assist to expedite unloading
5. Law Enforcement contacted with route information
6. Bayport Division handling movements to Fisherville and Bayport
7. Central City Branch handling movements to Harvest Junction and Central City

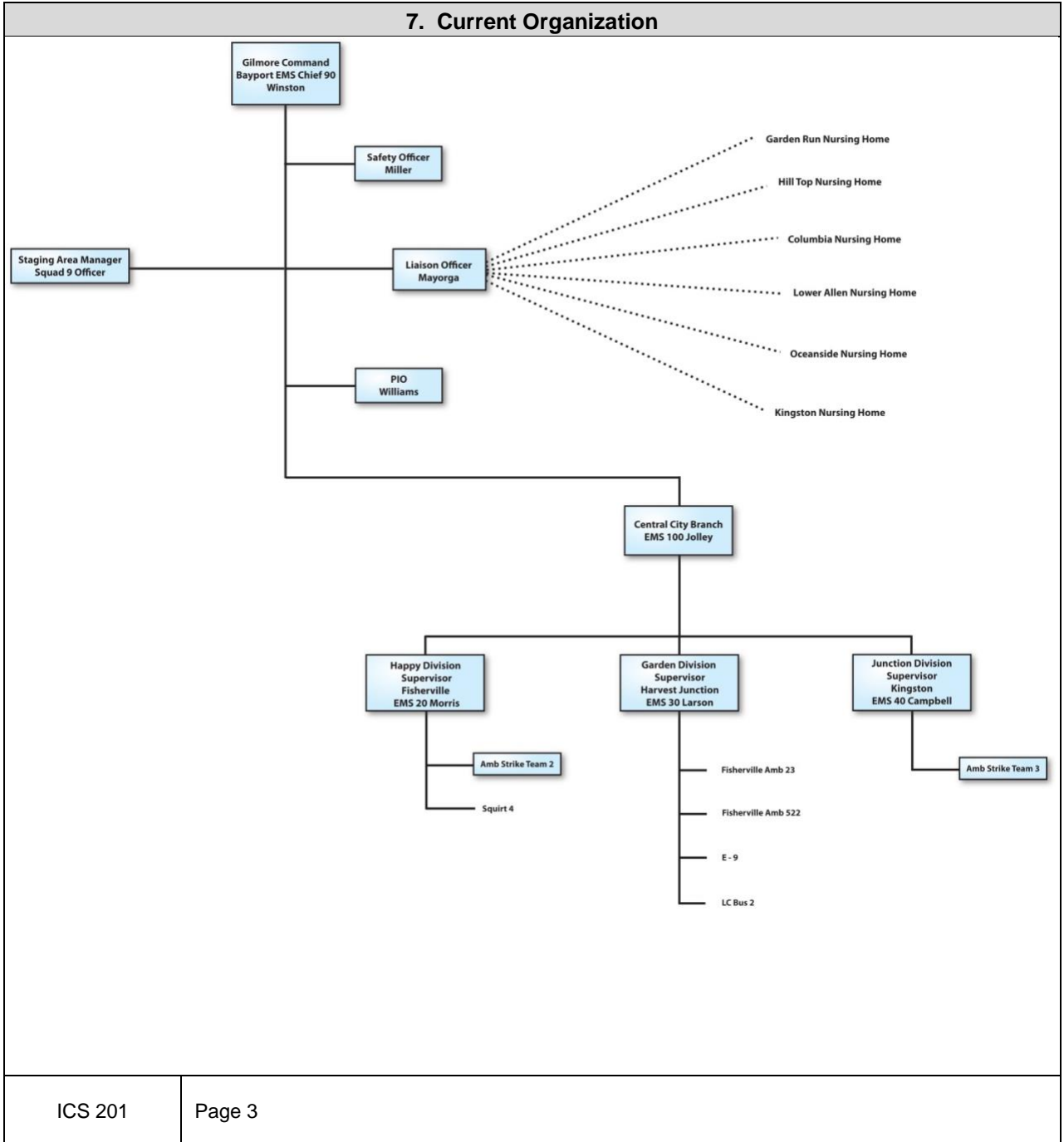

**EVACUATIONS**

<b>8. Resources Summary</b>				
<b>Resources Ordered</b>	<b>Resource Identification</b>	<b>ETA</b>	<b>On Scene</b>	<b>Location/Assignment</b>
Ambulance Strike Team 1	Fisherville EMS Chief EMS 20	Arr	Yes	Bayport Division
	Bayport 91, 591, 593			
	Gish 95, Medtran 1			
Ambulance Strike Team 2	EMS 100	1130	No	Central City Branch
	CCFD Amb 101, 104, 10, 6, 8			
Ambulance Strike Team 3	Kingston 40 EMS Chief	1115	No	Central City Branch
	Kingston 42, 453			
	Tribal EMS 77, 176			
	Harvest Junction 533			
EMS Task Force	Harvest Junction EMS Chief 30	1100	Yes	Central City Branch
	Fisherville 23, 522			Bayport Division
	LC Schools Bus 1			Bayport Division
	LC Schools Bus 2			Central City Branch/ Garden Division
CCFD Special Call	Ladder 5, Squirt 4	1300	No	Central City Branch/Hill Top
	Engine 9	1300	No	Central City Branch/Garden Run Division
ICS 201	Page 4			

**Handout G-5**

**Scenario G: Student Response Checklist**

Instructions: Use this checklist to determine whether you met the objectives and requirements for this scenario.

Response Item		Yes	No
<b>1.</b>	<b>Incident Objectives and Planning</b>		
a.	Did your incident objectives include moving 89 patients from Gilmore to various other nursing homes?	<input type="checkbox"/>	<input type="checkbox"/>
b.	Did you look in the Central City profile to determine which nursing homes you could move your patients to?	<input type="checkbox"/>	<input type="checkbox"/>
c.	Did the majority of the patients get moved to various nursing homes within Liberty County?	<input type="checkbox"/>	<input type="checkbox"/>
d.	Did the remaining patients get placed in Bayport since it is closest to Gilmore Nursing Home?	<input type="checkbox"/>	<input type="checkbox"/>
e.	Did you take into account how to ensure that the communities that contributed resources had adequate EMS coverage?	<input type="checkbox"/>	<input type="checkbox"/>
f.	Did your safety message include items such as:		
i.	Ensuring that all patients are seatbelted?	<input type="checkbox"/>	<input type="checkbox"/>
ii.	Ensuring that all gurneys are handled by two people at all times?	<input type="checkbox"/>	<input type="checkbox"/>
g.	Did your ICS Organizational structure reflect the structure of the Model Response?	<input type="checkbox"/>	<input type="checkbox"/>
h.	Did you break out the Divisions based on proximity, where:		
i.	Bayport is a Division (all patients going to Oceanside)?	<input type="checkbox"/>	<input type="checkbox"/>
ii.	Created a Branch (with Divisions under it) for the nursing homes in and around Central City?	<input type="checkbox"/>	<input type="checkbox"/>
i.	Did the way you divided up your resources reflect how the resources were divided in the Model Responses? (Remember, there are multiple correct ways to assign the resources.)	<input type="checkbox"/>	<input type="checkbox"/>
j.	Was the assignments you made similar to the Model Responses? (Remember, there are multiple correct ways to assign the resources.)	<input type="checkbox"/>	<input type="checkbox"/>
k.	Did you review the Central City Profile for information to complete the ICS 205?	<input type="checkbox"/>	<input type="checkbox"/>
l.	Did you use ICS Form 211 to account for each resource as it arrived on scene?	<input type="checkbox"/>	<input type="checkbox"/>

---

**EVACUATIONS**

---

<b>Response Item</b>		<b>Yes</b>	<b>No</b>
m.	Did you complete individual ICS Form 204 for the resource assignments for each division and branch?	<input type="checkbox"/>	<input type="checkbox"/>
n.	Did you complete an ICS Form 201 for the incident?	<input type="checkbox"/>	<input type="checkbox"/>
i.	Did it include:		
	1. Map(s) showing the relevant locations for each of the Nursing Homes?	<input type="checkbox"/>	<input type="checkbox"/>
	2. Incident Objectives and Actions?	<input type="checkbox"/>	<input type="checkbox"/>
	3. Final ICS Organizational Chart?	<input type="checkbox"/>	<input type="checkbox"/>